

1 FRONT ELEVATION  
A1 1/8" = 1'-0"

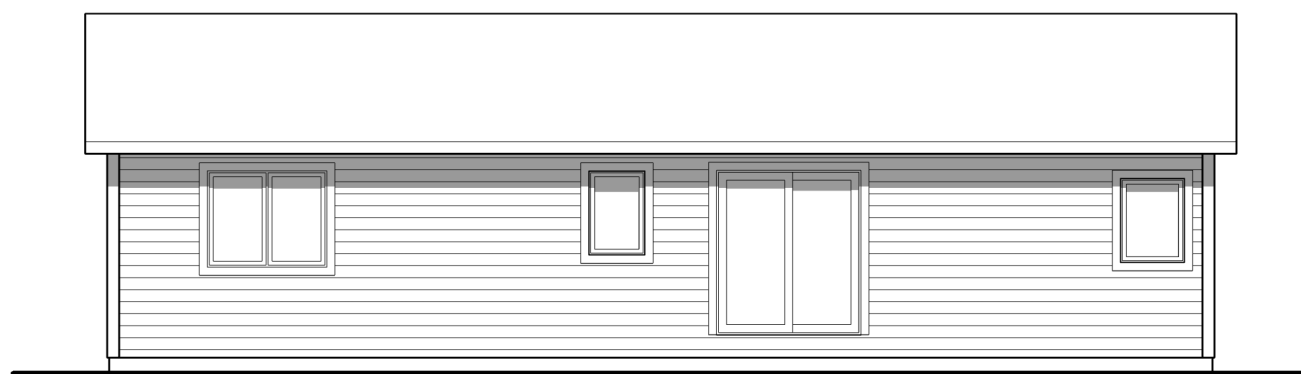

2 RIGHT ELEVATION  
A1 1/8" = 1'-0"

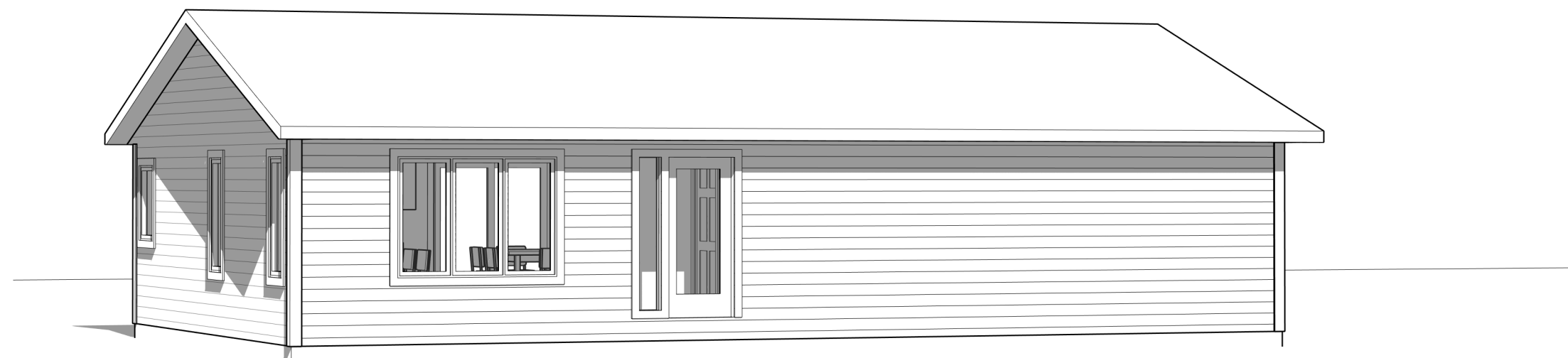

3 REAR ELEVATION  
A1 1/8" = 1'-0"

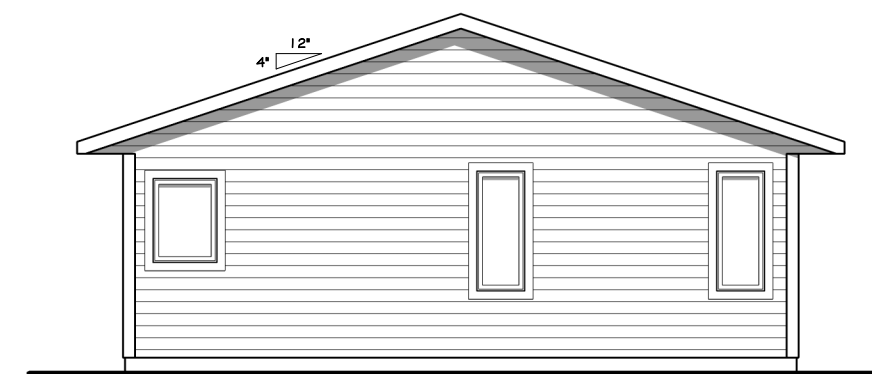

4 LEFT ELEVATION  
A1 1/8" = 1'-0"

**HILLTOP LUMBER**  
We help plan, supply and deliver dreams.  
ALEXANDRIA - GLENWOOD - PARKERS PRAIRIE - OTTERTAIL

1405 NORTH NOKOMIS NE  
ALEXANDRIA, MN 56308  
OFFICE: 320-763-9663  
WWW.HILLTOPLBR.COM

**LEGAL DISCLAIMER**  
The plans furnished hereunder were prepared upon request by draftsmen who are not registered architects or professional engineers and are for INFORMATIONAL PURPOSES ONLY. Hilltop Lumber, Inc. of Glenwood makes NO WARRANTIES WHATSOEVER, EITHER EXPRESSED OR IMPLIED as to merchantability or fitness for a particular purpose and places any user(s) on notice that reliance upon said plans shall be at the sole risk of the user(s). The selection of correct structural materials and the application of architectural principals is a precise art, the responsibility for which rests with the builder, the owner, or the user of these plans.

© COPYRIGHT 2021  
These drawings are the property of Hilltop Lumber, Inc. of Glenwood and are protected by federal copyright law. Any unauthorized use or reproduction of these plans is prohibited by law.

SHOWCASE HOMES  
28' X 46'

Designer: CHRIS  
Date: 1-3-2023  
Status: PRELIMINARY  
Number: SCH-004

ELEVATIONS

A1

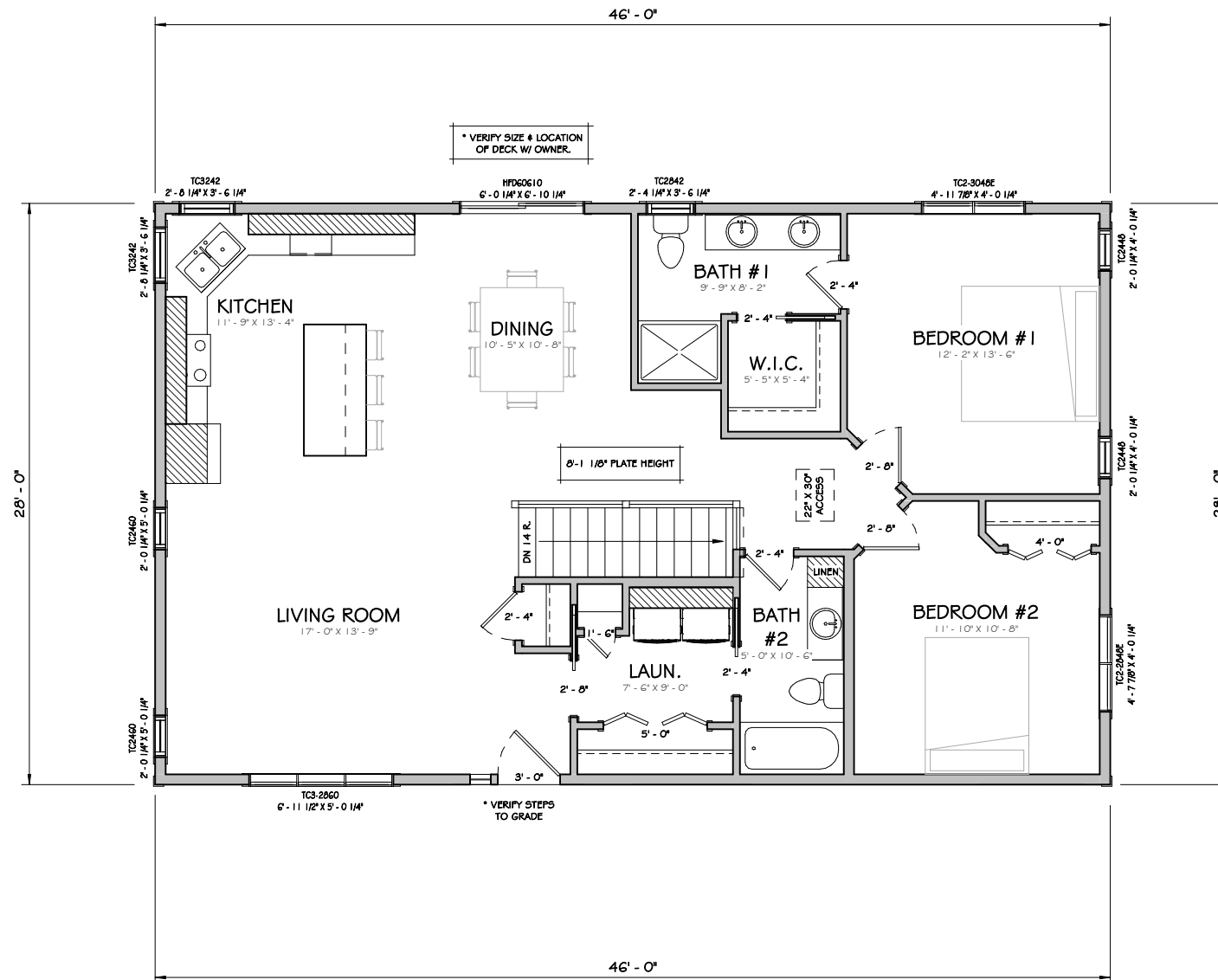

1 MAIN LEVEL  
A3 1/8" = 1'-0"

1405 NORTH NOKOMIS NE  
ALEXANDRIA, MN 56308  
OFFICE: 320-763-9663  
WWW.HILLTOPLBR.COM

**LEGAL DISCLAIMER**  
The plans furnished herewith were prepared upon request by draftsmen who are not registered architects or professional engineers and are for INFORMATIONAL PURPOSES ONLY. Hilltop Lumber, Inc. of Glenwood makes NO WARRANTIES WHATSOEVER, EITHER EXPRESSED OR IMPLIED as to merchantability or fitness for a particular purpose and places any user(s) on notice that reliance upon said plans shall be at the sole risk of the user(s). The selection of correct structural materials and the application of architectural principals is a precise art, the responsibility for which rests with the builder, the owner, or the user of these plans.

© COPYRIGHT 2021  
These drawings are the property of Hilltop Lumber, Inc. of Glenwood and are protected by federal copyright law. Any unauthorized use or reproduction of these plans is prohibited by law.

SHOWCASE HOMES  
28' X 46'

Designer: CHRIS  
Date: 1-3-2023  
Status: PRELIMINARY  
Number: SCH-004

MAIN LEVEL  
1,288 SQ. FT.

A3

**LEGAL DISCLAIMER**  
 The plans furnished hereunder were prepared upon request by draftsmen who are not registered architects or professional engineers and are for INFORMATIONAL PURPOSES ONLY. Hilltop Lumber, Inc. of Glenwood makes NO WARRANTIES WHATSOEVER, EITHER EXPRESSED OR IMPLIED as to merchantability or fitness for a particular purpose and places any user(s) on notice that reliance upon said plans shall be at the sole risk of the user(s). The selection of correct structural materials and the application of architectural principals is a precise art, the responsibility for which rests with the builder, the owner, or the user of these plans.

© COPYRIGHT 2021  
 These drawings are the property of Hilltop Lumber, Inc. of Glenwood and are protected by federal copyright law. Any unauthorized use or reproduction of these plans is prohibited by law.

SHOWCASE HOMES  
 28' X 46'

Designer:	CHRIS
Date:	1-3-2023
Status:	PRELIMINARY
Number:	SCH-004

ROOF PLAN / SECTIONS

A5

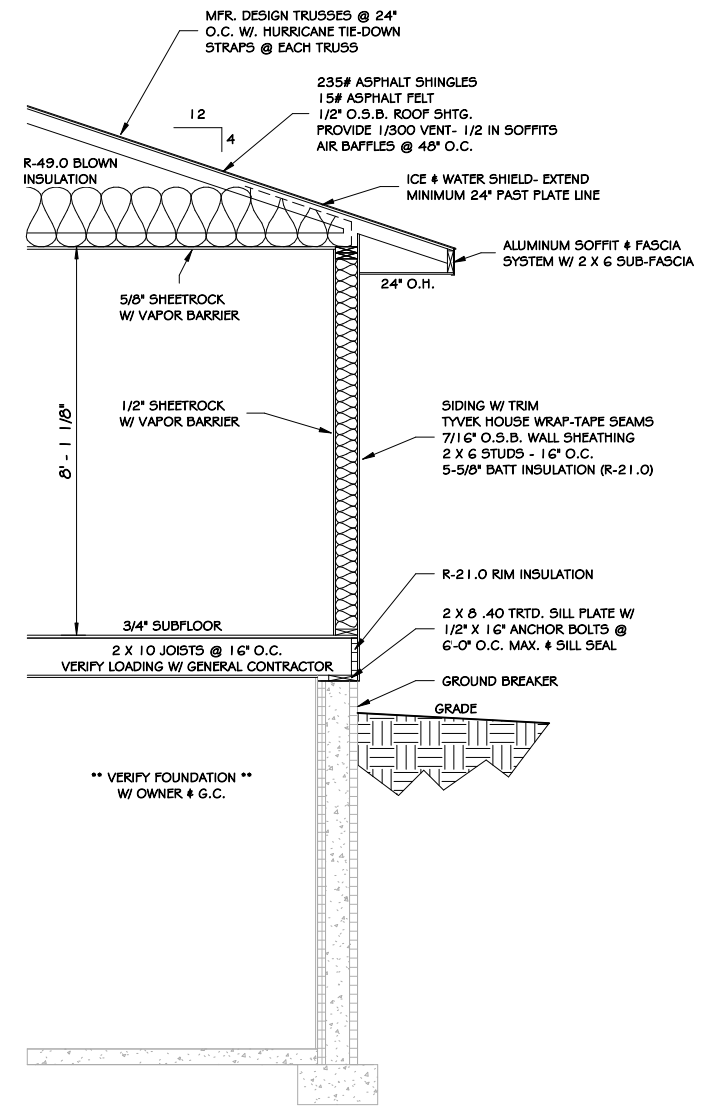

1 WALL SECTION  
 A5 1/4" = 1'-0"

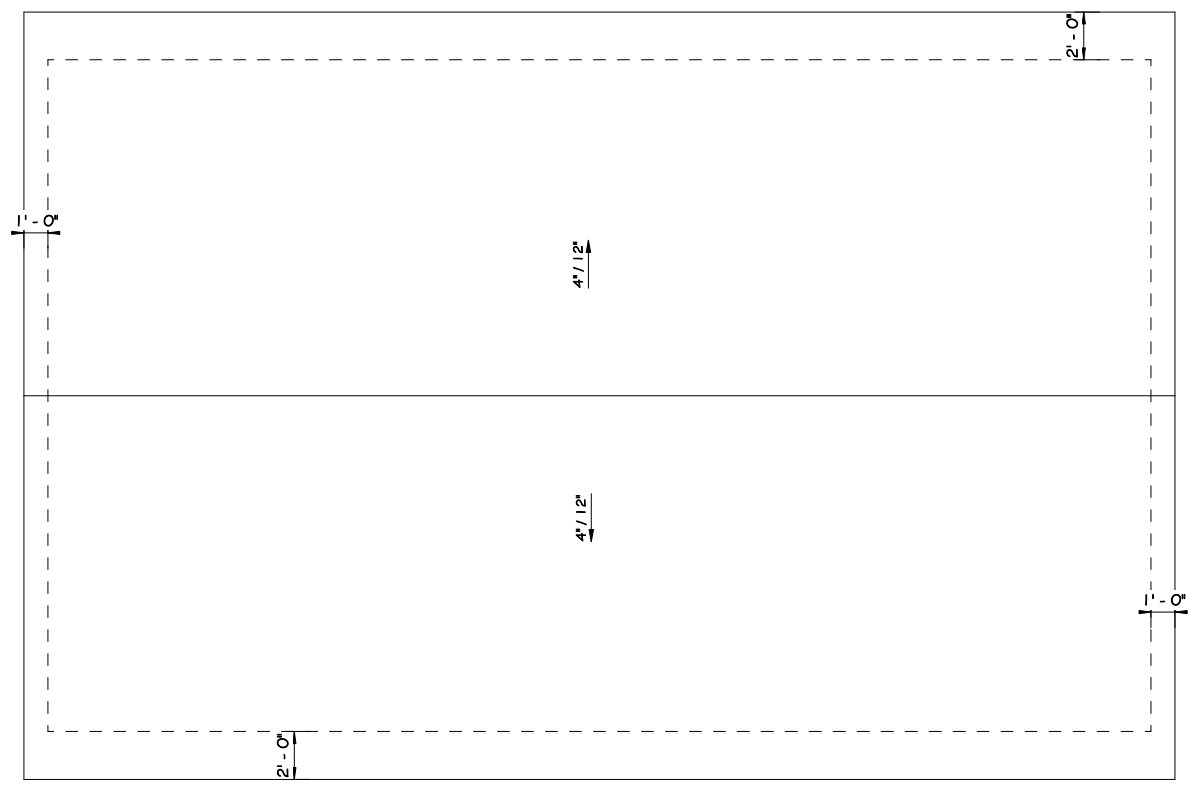

2 ROOF PLAN  
 A5 1/8" = 1'-0"